

# MANDATORY DISCLOSURE



## SAGAR GROUP OF INSTITUTIONS (SVVR Educational Society) Chevella-501503, Hyderabad

### Mandatory Disclosure:

**AICTE Permanent Id**

**: 1-3929791**

**Extension of Approval Date**

**: 02 July, 2022**

**Name of the Institution**

**: Sagar Group of Institutions**

**Address of the Institution:**

Flame of Forest, Chevella- Urella Road,  
Urella (Village) & (PO), CHEVELLA (M),  
Ranga Reddy Dist-501503, Hyderabad  
Telangana, 501503

**Office hours at the Institution**

**: 8:45 AM to 5.00 PM**

**Academic hours at the Institution**

**: 8:45 AM to 5.00 PM**

**Email:** [director@sgih.ac.in](mailto:director@sgih.ac.in), [dean@sgih.ac.in](mailto:dean@sgih.ac.in),  
[hr@sgih.ac.in](mailto:hr@sgih.ac.in), [principal@sgih.ac.in](mailto:principal@sgih.ac.in)

**Website:** <http://sgih.ac.in/>, <http://fabs.ac.in/>



**Type of Institution Private – Unaided**

Category (1) of the Institution  
Category (2) of the Institution

: Private  
: Non-Minority  
: Co-Ed

**Name of the organization running the Institution**

: SVVR EDUCATIONAL SOCIETY

Type of the organization

: SOCIETY

Address of the organization

: FLAME OF FOREST, CHEVELLA-  
URELLA (VILL) & (PO), CHEVELLA (M),  
RANGA REDDY DIST-501503  
HYDERABAD, Telangana, 501503

**Name of Director**

: **Dr. Suresh Garimella**

Director's Mobile number

9948394559

Email

: [director@svvr.org](mailto:director@svvr.org)

Highest Degree

: Ph. D

Field of specialization

: Marketing

### Governing Board Members:

- **Mrs.S.Aruna** , President
- **Mrs.W.Malathi Reddy**, Secretary
- **Mr.Mohan Reddy**, Member
- **Mrs.N.Madhavi**, Member
- **Mr.W. Rahul Reddy**, Treasurer
- **Mrs.Shilpa Reddy**, Member
- **Mr.N.Sekhar Reddy**, Member

**Frequency of meetings**

**: Twice per Year**

### Academic Advisory Body:

- **Dr.K. Pratap Reddy**

Chairperson, Academic Council, Sagar Group of Institutions,  
Former Director, IRMA, Anand Gujarat.

- **Dr.W.R. Reddy (Retd IAS)**

Director General – National Institute of Rural Development and Panchayati Raj

- **Prof.N.V. RAMANA**

Advisor, Samunnati Agri Value Chain Finance Company

- **Mr. Basker S Reddy**

Agri Business Veteran.

- **Dr. Suresh Garimella**

Director, Sagar Group of Institutions

- **Dr. Bipul Saha**

Dean, FABS, Sagar Group of Institutions

- **Mr.W. Rahul Reddy**

Treasurer, Sagar Group of Institutions

## Organization Chart

SGIH Organizational Chart

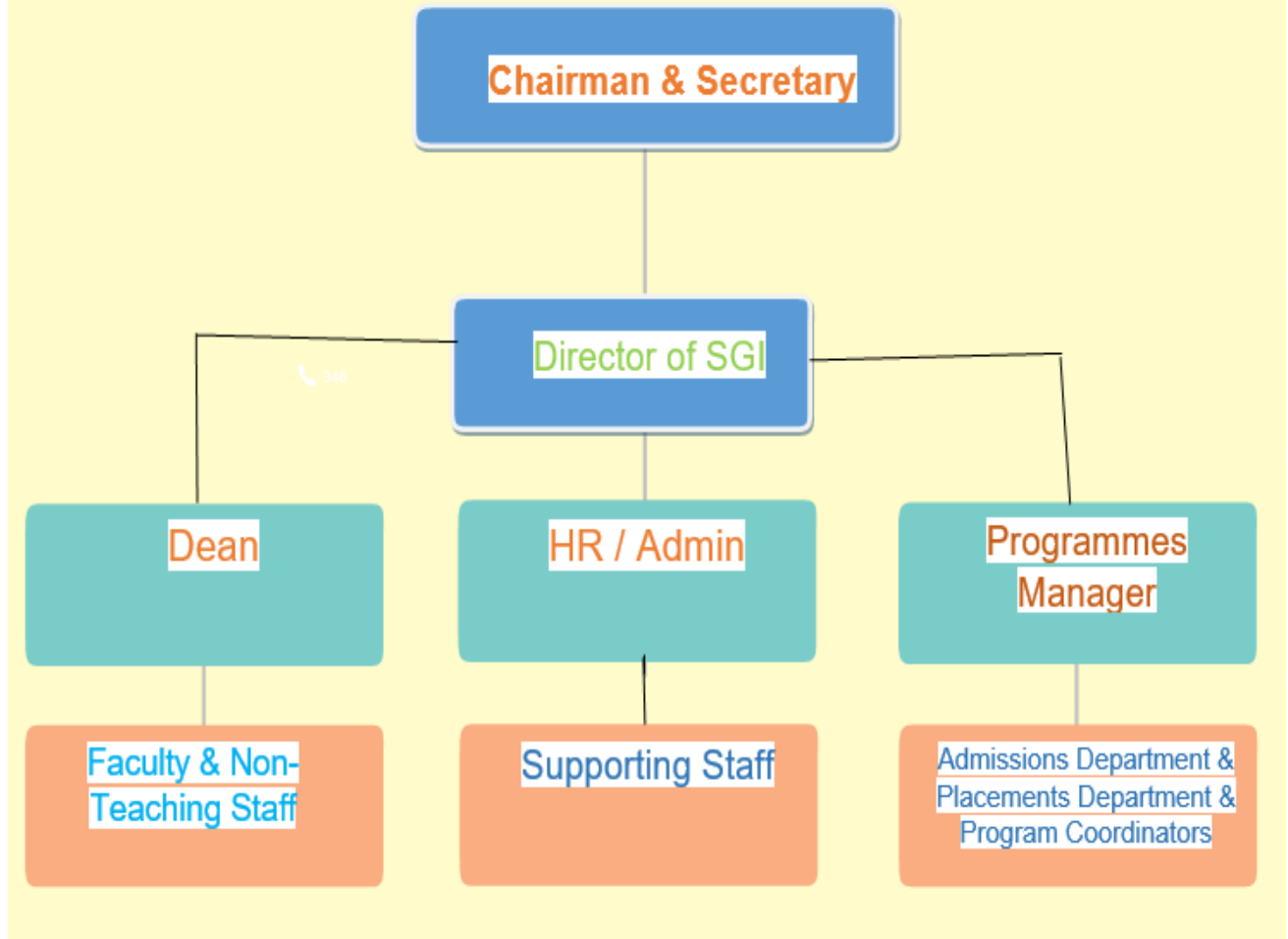

**Student feedback mechanism on Institutional Governance/faculty performance**

: Yes

**Grievance redressal mechanism For faculty, staff and students**

: Yes

**Name of the Department\***

: Management

**Course**

: PGDM ABM

**Level PG/UG**

**: PG**

**1<sup>st</sup> year of approval by the council**

**: F. No**  
AICTE/E&T/AP/NEW-INT  
(MGMT)/2009-10/5  
Dated: 30-06-2009

**Year wise Sanctioned Intake and Year wise Actual Admissions**

	<b>2009</b>		<b>2010</b>		<b>2011</b>	
<b>COURSE</b>	Sanctioned Intake	Actual Admissions	Sanctioned Intake	Actual Admissions	Sanctioned Intake	Actual Admissions
<b>PGDM (Full Time)</b>	<b>60</b>	<b>25</b>	<b>60</b>	<b>21</b>	<b>60</b>	<b>41</b>

	<b>2012</b>		<b>2013</b>		<b>2014</b>	
<b>COURSE</b>	Sanctioned Intake	Actual Admissions	Sanctioned Intake	Actual Admissions	Sanctioned Intake	Actual Admissions
<b>PGDM (Full Time)</b>	<b>60</b>	<b>34</b>	<b>120</b>	<b>41</b>	<b>120</b>	<b>32</b>

	<b>2015</b>		<b>2016</b>		<b>2017</b>	
<b>COURSE</b>	Sanctioned Intake	Actual Admissions	Sanctioned Intake	Actual Admissions	Sanctioned Intake	Actual Admissions
<b>PGDM (Full Time)</b>	<b>120</b>	<b>21</b>	<b>120</b>	<b>18</b>	<b>120</b>	<b>53</b>

	<b>2018</b>		<b>2019</b>		<b>2020</b>	
<b>COURSE</b>	Sanctioned Intake	Actual Admissions	Sanctioned Intake	Actual Admissions	Sanctioned Intake	Actual Admissions
<b>PGDM (Full Time)</b>	<b>60</b>	<b>48</b>	<b>60</b>	<b>45</b>	<b>120</b>	<b>23</b>

	<b>2021</b>		<b>2022</b>		
<b>COURSE</b>	Sanctioned Intake	Actual Admissions	<b>COURSE</b>	Sanctioned Intake	Actual Admissions
<b>PGDM (Full Time)</b>	<b>60</b>	<b>29</b>	<b>PGDM (Full Time)</b>	<b>60</b>	<b>60</b>

**NBA Accreditation status of the course (PGDM-ABM) :** Started work on this, we are in process

**Doctoral Courses :** N/A

**Foreign Collaborations :** Under process

**Faculty Details :**

S.No	Name of Faculty	Title & Designation	Qualification	Area of Specialization
1	Dr. Suresh Garimella	Director	Ph. D	Marketing
2	Dr. Bipul Behari Saha	Dean	Ph. D	Marketing
3	Dr.M. Mahipal Reddy	Associate Professor	MBA, Ph.D.	Marketing, IT Systems
4	Dr. Ram Naresh	Assistant Professor	M S, Ph.D.	Information System Management
5	MR.Gadigeppa	Assistant Professor	M.Sc. (Agri), Pursuing Ph. D	Agricultural Economics
6	Dr. Mushtaq Khan	Associate Professor	MBA, Ph. D	Finance
7	Mr. U. Krishna	Assistant Professor	MA (Pursuing Ph. D)	Development Studies
8	Mr. Chandra Sekhar Reddy	Assistant Professor	MBA	Marketing
9	Mr. Raghu Ram Reddy	Assistant Professor	MBA	Marketing

**Research papers published by your existing permanent faculty in last two academic years i.e., 2020-21,2021-22 in refereed journals:** 5

**Books published in last two academic years i.e.,2020-21, 2021-22:** 1

## Admission procedure:

### Eligibility Criteria

- Minimum qualification for admission to the PGDM – Agri Business Management program is UGC/ICAR recognized graduation, in any discipline with a minimum CGPA of 5.00 out of 10.00 or 50% aggregate marks or their equivalent. Final year students can also apply.
- Candidates having inclination to agribusiness will be preferred.
- Should have appeared for CAT/MAT/CMAT/ATMA/GMAT/XAT.

### Admission Process

- **Step 1:** Fill the online registration form [Click here](#)
- **Step 2:** Agribusiness Aptitude Test- Date will be announced by the admissions team
- **Step 3:** Candidates who have cleared the Agribusiness Aptitude Test will have to appear for a personal or zoom based interview after paying Rs/-500 for the application form. Please note, you will also have to clear any one of the following: CAT/MAT/CMAT/ATMA/GMAT/XAT.
- **Step 4:** An Admission letter will be sent to short-listed candidates based on the test & Interview performance.
- **Step 5:** Selected candidate has to pay Rs.25000/- towards confirmation of provisional admission.
- **Step 6:** Admission list will be prepared.

### Loans and Scholarships

SGI will assist those students who wish to avail education loan. In the addition, the institution will also provide some merit-cum-means scholarships in form of partial fee waiver. These will be based on 1st year's performance.

## Program Charges

No	Particulars	Fees	
		1 <sup>st</sup> Year	2 <sup>nd</sup> Year
1	Application Fee	500	0
2	Admission Confirmation Fee	25000	0
3	PGDM-ABM Tuition fee	225000	225000
4	ITES Charges (Internet while in Campus, Digital Learning Systems, E-Journals, Library, Other reading Materials)	12000	12000
5	Group Medical and Accidental Insurance	500	500
6	Alumni Fund	1000	0
	<b>Total</b>	<b>264000</b>	<b>237500</b>
	<b>Total Program charges for two years</b>	<b>501500</b>	

### Hostel + Mess Charges per annum\*

Particulars	Amount
Double Sharing	62500
Single room with common toilets	67500
Single room with attached bathroom	72500

\*Subject to change based on additional facilities , renovation, inflation etc.

## Focus of the Programme.

- Market Orientation:** Agriculture and food industries are currently undergoing significant changes. Professionals in these sectors and farmers have to work in a more market orientated environment in order to fulfil consumer expectations and increasing environmental concerns.
- Business & Management Skills:** The programme will equip students with skills, knowledge and attitudes required for a successful manager in the field of agribusiness in the emerging global context.
- Blend of Basic and Integrated Courses:** The programme includes basic courses that help students understand the agriculture and agribusiness sector, core courses that develop required analytical and communication skills in the students, courses in functional areas of management, and integrated courses that help students develop strategic perspective.
  - **Rural Exposure:** Will provide first hand insights about field level rural realities.
  - **Summer Project:** Will provide exposure to real-life situations through partnership with industry.
  - **Entrepreneurial Skills:** Unique feature of this programme is to equip entrepreneurial skills to those who want to be job creators rather than job seekers, by setting up agribusiness enterprises, both in India and in other countries.



## Infrastructure Details: 45 - acre campus

The 'Flame of Forest' campus of Sagar Group of Institutions is located at a Chevella town, 45 kilometers from the city of Hyderabad, Telangana. The campus is named after the beautiful 'Flame of Forest' trees that grow in this area. The campus is 50 kms from Rajiv Gandhi International Airport and 50kms from Secundrabad railway station.

'Flame of Forest' is a sprawling 45-acre integrated campus which has been divided into an 18 acres bit comprising of infrastructure such as academic blocks, canteen, library, hostels etc. and a 32 acres bit that is dedicated to farming and field work for students to enable live practical learning.

### Infrastructure

The infrastructure has been designed keeping in mind the requirement of individual institution under SGI. Every institution has a dedicated academic block which comprises of lecture halls, computer labs, language lab etc. The structures have been designed with 'sustainability' and 'creativity' as the primary themes.

### Library

FABS has an excellent and uniquely designed central library. It is well stocked with books and journals both in physical and digital versions. It also boasts of a e learning cell where students have access to IT systems for enhanced digital learning.

### Class Rooms

Specially designed in semi-circular theater format that ensures participative learning, all the classrooms are equipped with latest communication equipment.

### Business Communication Lab

FABS has a state-of-the-art Computer & Communications Lab. The students will be working in a Wi-Fi enabled networked environment.

### Hostels

We believe that students learn as much from their group work and mutual interactions as they learn from the instructors in the classroom. Hence, we have made the programme fully residential. All students are provided with well-furnished single occupancy rooms with common meeting and recreation rooms and coffee dispensing machines. Separate blocks are provided for boys and girls.

### Canteen

Most of the innovative learning takes place while having a sip of coffee in a group. To cater to this need, a sprawling canteen with modern kitchen is available with Wi-Fi connectivity. This will be the best part of the campus and the buzzing centre of activity in the campus.

### Industry Visits

FABS lays emphasis on experiential learning. Students are taken to industries for real life exposure to business operations which would enable them to get practical experience to live operations. Such visit would help the students apply classroom concepts to real scenarios.

### Seminar

Knowledge is free flowing and is owned by no one. Keeping this quote in mind, FABS conducts regular seminars, workshops and guest faculty lectures to facilitate a free flow of ideas and knowledge. It is highly important that the students and faculty get to interact with experts in various fields in the agriculture sector. Seminars and guest lectures also act as a platform for companies to interact with students for future recruitment drives.

### Sports

SGI believes in an overall development of students. Keeping this in mind, SGI campus offers state of the art sport facilities such as cricket pitch, football ground, volley ball pitch and other indoor games. FABS encourages students to participate in inter college sports tournaments. FABS has secured the top positions in a number of such tournaments. SGI has hosts its own sports fest SAGAR'S IGNITE, VJIM'S KRITHANSH, IBS AAVAG, MANAGE OLYMPUS.

### Transportation

Transport will be provided to the students for their weekly visits to the city for shopping and entertainment activities.

## Library Books

Programme (1)	Titles (2)	Volumes (3)	International Journals (4)	National Journals (5)	Number of e-book Titles (6)	Number of e-Book Volumes (7)
Management	971	6042	2	12	0	0

## Library Facilities

Working Hrs. (1)	E journal Subscription (2)	Annual Budget (in Rs) (3)	Area in Sqm (4)	Library Management Software (5)	Bar Code or RF Tab book handling (6)	Reprographic Facility (7)	Reading Room Capacity (Number of Students) (8)
8.30 AM TO 5.00 PM	DELNET	85157	1135	Yes	Yes	N	75

## Anti-Ragging Related Details Provided by the Institute

Constitution of Anti-Ragging Committee	Yes
Constitution of Anti-Ragging Squad	Yes
Affidavit obtained from all Students	Yes
Appointment of Counselor	Yes
Affidavit obtained from parents of all the students	Yes
Affidavit obtained from students staying in Hostel	Yes
Affidavit obtained from parents of students	Yes

## Other Facilities

Potable Water Supply:	Yes
Backup Electric Supply:	Yes
Barrier free Environment:	Yes
Institution Web Site:	Yes
General Insurance:	Yes
All Weather Approach (Motorized Road):	Yes
CCTV Security:	Yes
Insurance for Students:	Yes
Post & Banking/ATM:	No
Projectors in Classrooms:	Yes
Medical & Counseling:	Yes
Staff Quarters:	No
Public Announcement System:	Yes
Group Insurance for Employees:	Yes
Electrical Grid Power Supply Connection:	Yes
Telephone	Yes
Safety Provisions:	Yes
Rain Water Harvesting:	Yes
LMS	Yes
Transport Facility:	Yes
First Aid:	Yes
Sewage Disposal System:	Yes
Appointment of Student Counselor:	Yes
Sports Facilities:	Yes
Innovation Cell- VJ Consultancy and Research Services	Yes
Establishment of Committee For SC/ST:	Yes
Vehicle Parking:	Yes
Establishment of Anti Ragging Committee:	Yes
Auditorium:	Yes
Implementation of Teacher Training Policy:	Yes
Internal Quality Assurance Cell:	Yes
Implementing Food Safety and Standard Act, 2006 in the Institution:	Yes
Applied for Membership of National Digital Library:	Yes
Group Accident Policy to be provided for the Employees:	Yes
Establishment of Online Grievance Redressal Mechanism:	Yes
General Notice Board and Departmental Notice Boards:	Yes
Provision to watch MOOCS Courses through Swayam:	Yes
Implementation of the Schemes Announced by Government of India:	Yes
Establishment of Internal Complaint Committee (ICC) Committee:	Yes
Implementation of mandatory Internship Policy for Students:	Yes
Installation of Grid Connected Solar Rooftops/Power Systems:	Yes
Compliance of the National Academic Depository (NAD) as per MHRD Directives:	Yes
Digital Payment for all Financial Transactions as per MHRD Directives:	Yes
Whether the Institution has Implemented Safety and Security measures in the Campus?	Yes
In the Class Rooms available, at least ONE shall be a Smart Class Room per Department:	Yes
Whether your Institution has introduced online Aadhar linked Biometric Attendance for regular faculty members?	Yes
Efforts to encourage Final Year Students to UGC NET examination:	Yes
Implementation of Student Induction Programme:	Yes
Waste Management and environment improvement measures to ensure a sustainable Green Campus:	Yes
Plastic Free Campus:	Yes

## Campus photos





















